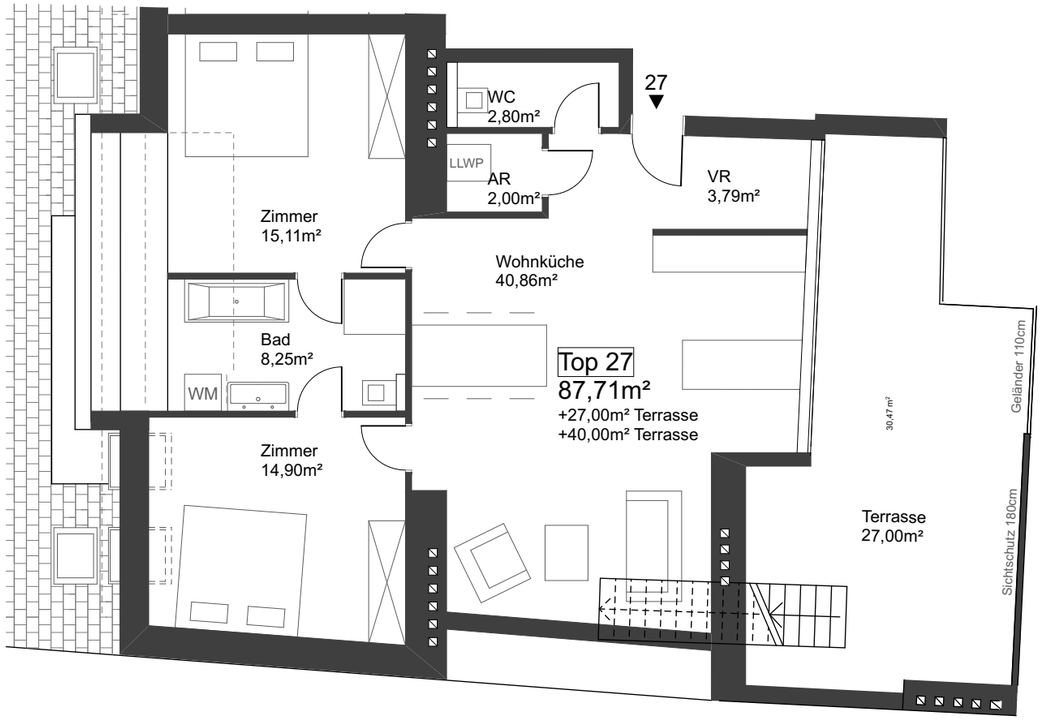

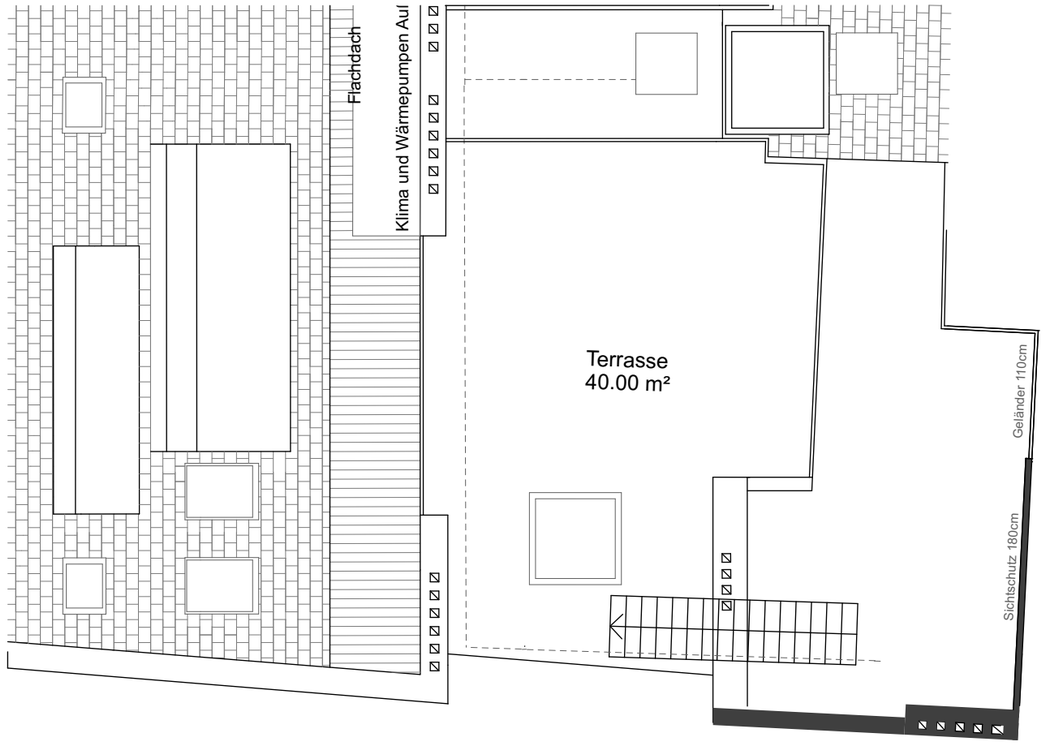

M 1:100

Top 27
Kaiserstraße 34 - 6WHG

2. Dachgeschoß
Dachdraufsicht

0 1 5

Verkaufsplan

17.10.2019